

Patient report

Bio-Rad DATE: 12/20/2018
D-10 TIME: 08:41 AM
S/N: #DJ4I016123 Software version: 4.20-2
Sample ID: 10390941
Injection date 12/20/2018 08:28 AM
Injection #: 8 Method: HbA1c
Rack #: --- Rack position: 8

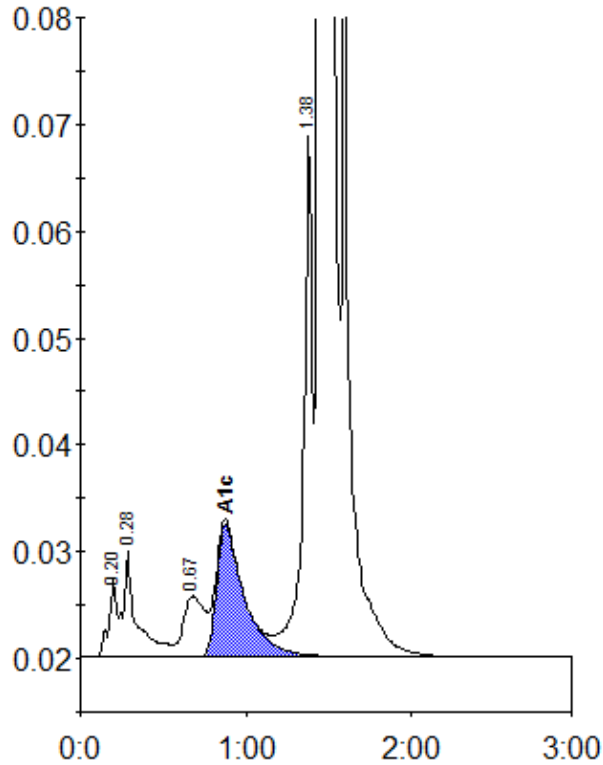

Peak table - ID: 10390941

| Peak | R.time | Height | Area | Area % |
|-------------|--------|---------|---------|--------|
| A1a | 0.20 | 7279 | 25204 | 0.7 |
| A1b | 0.28 | 9875 | 56198 | 1.5 |
| LA1c/CHb-1 | 0.67 | 5690 | 49732 | 1.4 |
| A1c | 0.88 | 12445 | 144491 | 5.3 |
| P3 | 1.38 | 48733 | 189780 | 5.2 |
| A0 | 1.45 | 889961 | 3179335 | 87.2 |
| Total Area: | | 3644739 | | |

| | |
|----------------|-----|
| Concentration: | % |
| A1c | 5.3 |